

PERFECT WORLD

A Song of Hope for All Children

Words by Joann Teem A.S.C.A.P.

Music by Alfred Friend Williams, A.S.C.A.P.

Vocal

10

There would be no cold and lonely
nights tears would ne - ver fall
in ser - row
There would be no wa - sted lives
and we could all count on to -
mor - row In a PER - FECT WORLD
In a per - fect place Where
dreams would come true

Copyright 1995 by Alfred Charles Co.
758 NW Brady Circle Lake City FL 32055

For the en - tire - hu - man race

Where the

stars are real - ly dia - monds

And the sun

is

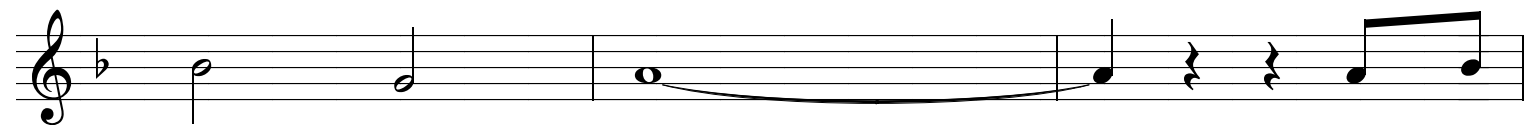

made

of

gold

Where the

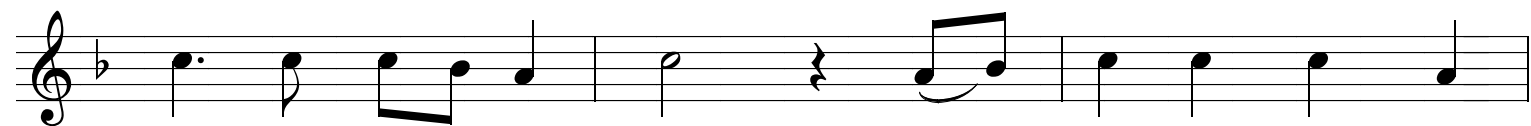

good would nev - er die young

and - no - one

would grow

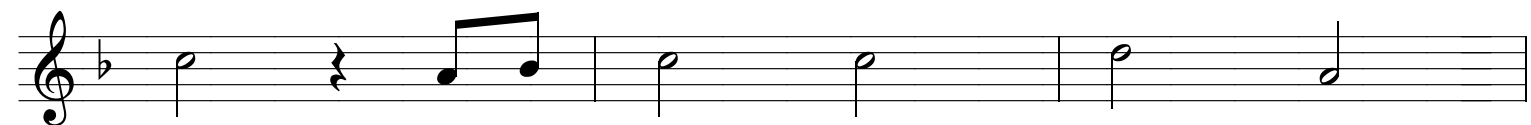

old

In a

PER - FECT

PER - FECT

WORLD

In a

PER - FECT

WORLD

In a per - fect place

Where

dreams

would

come

true

To Coda

1.

Life would be
a friend and not a road To
dark and nar - row for tra - vel
We could have our wish - es all come
true And not have our hopes
un ra - vel In a
Coda
would come true In a
Per - fect World In a
per - fect place where dreams would
all come true.

D.S. al Coda